University of Amsterdam

Achieve more

Progress to a
world top 60 university

In collaboration with

ONCAMPUS
AMSTERDAM

2018-2019

ONCAMPUS
AMSTERDAM

ONCAMPUS **is proud to work in partnership with the University of Amsterdam to offer high-quality university preparation programmes for international students on the University campus.**

The University of Amsterdam (UvA) is a world-class centre for research and teaching, and is committed to helping students think in an original, independent and academic way.

The University of Amsterdam is a highly ranked university. It reached 16th place in the 2018 Times Higher Education (THE) European University Rankings and 58th in the 2017 QS World University Rankings, making it the top Dutch university on the list.

UNIVERSITY OF AMSTERDAM

Contents

About University of Amsterdam

University of Amsterdam Highlights	06
Faculties and Progression Degrees	08
Economics and Business	10
PPLE College	12

About ONCAMPUS

How **ON**CAMPUS Works	16
Our Programmes:	
Undergraduate Foundation Programme	18
Master's Qualifying Programme	20

About Student Life

Guide to Amsterdam	24
Campus Life	26
Accommodation	28
Student Support	30

Applying

Next Steps	32
Application Form	33

Download our Coursefinder app designed to help you discover your ideal degree at University of Amsterdam

About

University of Amsterdam

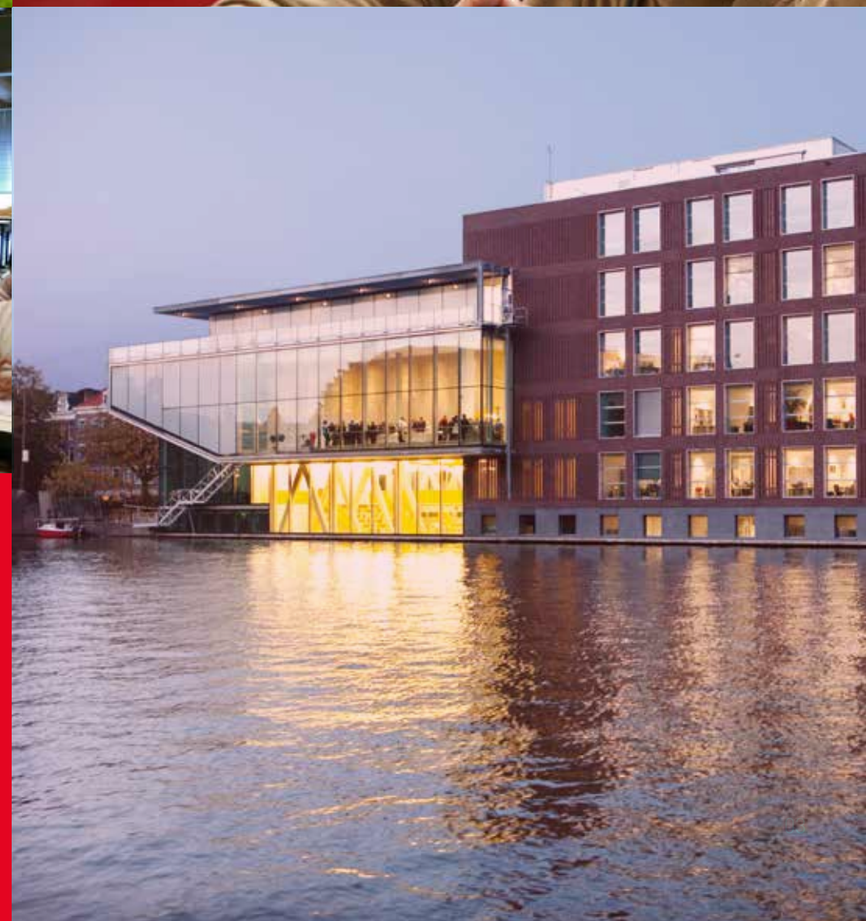

Highlights

Post-study work opportunities for international students

Amsterdam has brilliant connections with other European cities such as London, Paris and Berlin, being just over an hour's flight away. Brussels is also just over two hours away by train.

The Netherlands' higher education system has been ranked 7th in the world by Universitas 21

Ranked in **the top 60** worldwide and among the top 20 universities in Europe (The Times Higher Education (THE) World University Rankings 2018)

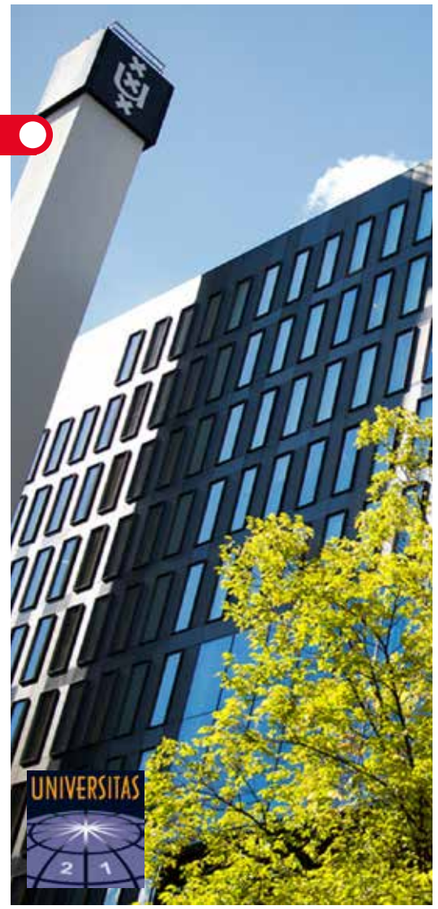

LERU | UNIVERSITAS 21

Part of the League of European Research Universities (LERU) and a member of Universitas 21, an exclusive network of leading research universities

QS WORLD UNIVERSITY RANKINGS

Ranked 58th overall, making it the highest-ranked Dutch university on the list (QS World University Rankings 2017)

5,000 international students and researchers from over 100 countries

Studying in the Netherlands means studying in a vibrant economic environment with Dutch companies such as Philips, Heineken, Shell and ING Bank

Facilities to help students excel in their studies:

- Student information centre
- Libraries
- Modern study centres
- Sports and cultural facilities
- Restaurants

Faculties

Amsterdam Business School (ABS)

&

Amsterdam School of Economics (ASE)

EFMD EQUIS ACCREDITED

Amsterdam Business School has the prestigious **EQUIS** accreditation (European Foundation for Management Development)

PPLE College

- Politics
- Psychology
- Law
- Economics

First-class results*

Student success is central to everything we do at **ON**CAMPUS Amsterdam and it is great to see our students achieving fantastic results to support their future study and career plans.

93%

of undergraduate students who passed the **Economics and Business** pathway achieved **A*–B**.

90%

of undergraduate students achieved **A*–B** on the **PPLE** (Politics, Psychology, Law and Economics) pathway.

English-taught degrees

Gain a world-class education

in the heart of Amsterdam – one of Europe's most **vibrant and appealing cities**.

Economics & Business

Studying Business

The Amsterdam Business School has the triple crown status, which means that it belongs to the top 1% of business schools worldwide.

Accredited by:

AACSB ACCREDITED | ASSOCIATION OF MBAS ACCREDITED | EFMD EQUIS ACCREDITED

"It's been absolutely incredible studying here in Amsterdam: student life, teaching quality and the city itself are almost entirely flawless. To those in doubt I'd just say 'come over'. **ON**CAMPUS Amsterdam is a spectacular place which will prepare you for your future at the University as well as leave unforgettable memories of studying with people from all around the globe."

Degrees you can progress to

Students who meet the specified entry criteria are guaranteed progression at University of Amsterdam.

Undergraduate Degrees

ONCAMPUS PROGRESSION PATHWAY: **ECONOMICS AND BUSINESS**	ENGLISH REQUIRED IELTS EQUIVALENT: **6.5** (with no single element lower than 6.0)	PASS MARK FOR PROGRESSION (IN ACADEMIC MODULES): **60%** (with no module below 40%)
BSc Actuarial Science[1,2]	BSc Economics & Business Economics[1]	
BSc Business Administration	BSc Econometrics and Operations Research[1,2]	

1. at least 60% in Maths Module 2 2. an additional Maths entrance test may be required.

An undergraduate degree at University of Amsterdam gives you the chance to:

Do an internship
to test your new skills and knowledge in the field

Study a semester abroad at another university for a life-changing experience

Complete a mini-study programme
to broaden your academic scope in a topic such as philosophy, law or Chinese culture and language.

Master's Degrees

ONCAMPUS PROGRESSION PATHWAY: **ECONOMICS AND BUSINESS**	ENGLISH REQUIRED IELTS EQUIVALENT: **6.5** (with no single element lower than 6.0)	PASS MARK FOR PROGRESSION: **36 UNIVERSITY CREDITS RESEARCH PROJECT**
MSc Economics	MSc Business Administration	
MSc Business Economics		

A Master's degree at University of Amsterdam gives you:

Bright career prospects
The legally accredited MSc degrees will open doors to top business and economics careers in diverse institutions and organisations, such as The World Bank, the IMF, government agencies and multinationals.

Access to Europe's business hub: the Amsterdam Metropolitan Area has one of the world's highest concentrations of multinational companies

An innovative mix of theory and practice
for a thorough understanding of your discipline, making you a valuable asset to any firm.

PPLE College

(Politics, Psychology, Law and Economics)

PPLE College will prepare you for an international career in academia, governance/public service or the corporate sector

Studying PPLE

A unique programme in the Netherlands with a combination of four classic socio-economic disciplines to address complex problems in today's society in an international environment:

- a small-scale and intensive study programme
- a learning community with a dynamic international group of young people interested in solving social challenges
- an inclusive talent development programme
- support and advice from a personal tutor.

Career prospects

As a graduate of PPLE College, you will belong to the new generation of 'interdisciplinary thinkers'. If you choose to continue your academic study, PPLE College will provide you with a solid basis for disciplinary or interdisciplinary Master's programmes.

"I'm very happy that I chose to come to Amsterdam. There is a rich culture here and I love to travel.

Living in Amsterdam means I've been able to travel Europe with the friends I've met here. **ON**CAMPUS is the stepping stone I need to reach the well-ranked University of Amsterdam. I'm pleased I can study a good combination of subjects which complement each other."

Degrees you can progress to

at University of Amsterdam

Undergraduate Degree

ONCAMPUS PROGRESSION PATHWAY: **PPLE**

ENGLISH REQUIRED IELTS EQUIVALENT: **7.0** (with no single element lower than 7.0)

PASS MARK FOR PROGRESSION (IN ACADEMIC MODULES): **70%** (with no module below 60%)

BSc PPLE

Due to a restricted number of places on this programme, applicants are subject to selection by the Admissions Committee of PPLE College. Additional requirements for selection onto BSc PPLE - Essay assessment and interview, and a Motivation letter and CV.

Politics

The exercise of power has a dramatic impact on which issues make it to the public agenda. An interdisciplinary approach to political science will help you to understand the processes of power and how change comes about.

Psychology

The human factor is a critical variable in almost all the complex problems we face today. Psychology, as the study of human behaviour, will give you the insights needed to unravel the role we as humans play in topics such as social inequalities or consumer behaviour.

Law

As a guiding framework for modern societies, law and justice cannot be ignored when addressing complex social issues. Interdisciplinary courses in Law will help you interpret problems through the lens of the legal system.

Economics

Money makes the world go round, and it is often at the heart of many challenges societies currently face.

Knowing how and why resources are distributed will give you an advantage in understanding these problems and finding a solution that works for many different types of stakeholder.

BSc PPLE at the University of Amsterdam is a selective programme for highly motivated and talented students

About ONCAMPUS

How ONCAMPUS Works

Our programmes at **ON**CAMPUS Amsterdam are designed for international students who do not meet the requirements for direct entry to the University of Amsterdam. You will benefit from the support we offer in preparing you to progress to the University.

Access all the University's facilities

Increase your English language level

Academic writing skills

Academic reading skills

Presentation and discussion skills

Listening and note taking

Improve your academic grades and study skills

Additional year of study equivalent to 13th year of UK study for undergraduate degree

Demonstrate academic level to meet university requirements

Present higher grades in Pathway programme than achieved at high school for undergraduate entry

Learn the study skills essential for success at university

Additional research study skills for Master's students

Expert university progression support

Expert guidance on which degree to progress to

One-to-one support sessions

Faculty visits and meetings

Progress to university degree

Your route to a degree at University of Amsterdam

ONCAMPUS Amsterdam offers comprehensive academic and English language programmes of up to 26 hours a week. They are designed to ensure that you are prepared thoroughly for the demands of your chosen degree at the University of Amsterdam.

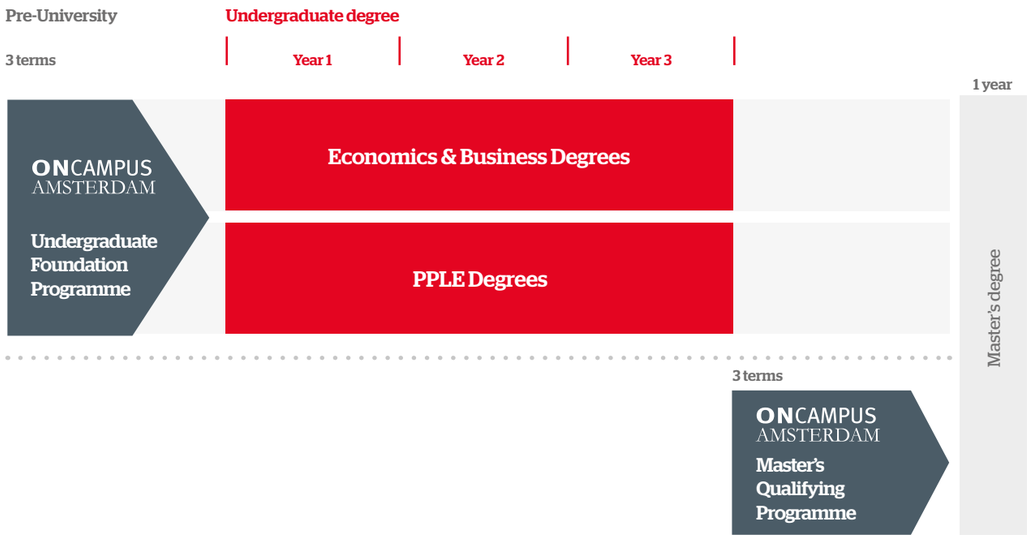

ONCAMPUS gives you...

Outstanding teaching and support

Highly trained and qualified multicultural and multilingual teaching and support staff with experience of living and working overseas.

Regular tutorial meetings to help you gain the skills necessary to excel at a world-class research university.

Guidance and support from our partner university with seminars and workshops available to you.

A personal tutor to help guide you through your course and ensure progression to your chosen degree.

A proven track record of success

ONCAMPUS is part of Cambridge Education Group, the leading university pathway provider since 1952.

Cambridge Education Group was the first private institution to offer university foundation programmes in 1985, and successfully prepares hundreds of students for top universities every year.

A truly international experience

Our programmes attract students from a wide range of countries and cultures. Our aim is to create a truly international environment to broaden your experience and improve your English language both in and outside the classroom.

Part of the University from day one

The **ON**CAMPUS centre is located at the University of Amsterdam, placing you at the heart of student life.

You will receive a University student card, and with it you will have access to all the University's facilities, clubs and societies while you study your **ON**CAMPUS programme.

The programme staff organise a comprehensive induction programme in partnership with the University to help you meet other students and settle into daily life in Amsterdam.

Undergraduate Foundation Programme (UFP)

This programme offers progression to Year 1 of the following degrees:
BSc Business Administration, BSc Economics and Business Economics, BSc Econometrics and Operations Research, BSc Actuarial Science and BSc PPLE.

Up to **26 hours**
of classroom-based study time a week

60%/40%
examinations/coursework

Degree progression route

Pathways	Modules					Pass mark from academic modules (full criteria on page 11 and 13)	English level required (IELTS equivalent) for progression (external assessment)*
Undergraduate Foundation Programme	Business	English	Economics & Finance	Advanced Mathematics	Skills for Business	Business Behaviours	60%	6.5 (with no component lower than 6.0)
	PPLE	English	Advanced Mathematics	Globalisation & Internationalisation	Skills for Humanities & Social Sciences	Economics for PPLE	70%	7.0 (with no component lower than 7.0)

3 terms

- BSc Business Administration
- BSc Economics & Business Economics
- BSc Econometrics & Operations Research
- BSc Actuarial Science
- BSc PPLE (by selection)

English language level		
	IELTS 5.0 (5.5 for PPLE)	5.5 (6.0 for PPLE)
		IELTS 6.5 (7.0 for PPLE)

Entry criteria

English level:

From 5.0 IELTS

Business pathway
September start: 5.0 IELTS or equivalent; with no single element below 4.5
January start: 5.5 IELTS or equivalent, with no single element below 5.0

PPLE pathway
September start: 5.5 IELTS or equivalent, with no single element below 5.5
January start: 6.0 IELTS or equivalent, with no single element below 5.5

Maths level

Excellent Maths grades at high school and 60% in **ON**CAMPUS Amsterdam Mathematics Entry Test.

Academic requirements:

11-12 years

Successful completion of 11-12 years of schooling with good grades.
Please see www.oncampus.global for country-specific entry requirements.

Guideline minimum age:

17+

Under-18 students are subject to a guardianship arrangement.

Progression to Economics and Business degrees is subject to meeting the specified entry criteria shown on page 11.

Selection to BSc PPLE is subject to meeting the specified entry criteria shown on page 13.

*Subject to meeting specified entry criteria.

Dates and fees	Per term	Annual (3 terms)	Progressing to undergraduate degree starting in
17 September 2018 – 07 June 2019	€5,995	€17,985	September 2019
07 January 2019 – 16 August 2019	€5,995	€17,985	September 2019

All programmes are subject to a €300 registration fee and €2,200 refundable deposit.

"I'd really recommend **ON**CAMPUS Amsterdam to other students. I've learned a lot which is going to help me next year when I start university. Before I arrived at **ON**CAMPUS Amsterdam, my IELTS score was barely 6.0. The mock tests I took recently have shown I've reached over 7.0. I'm really pleased I've made that much progress."

New Master's Qualifying Programme (MQP)

The Master's Qualifying Programme gives you guaranteed progression* to MSc Economics, MSc Business Economics and MSc Business Administration.

Up to **25 hours** of classroom-based study time a week

Degree progression route

Pathways	Modules	Pass mark for guaranteed progression from academic modules*	English level required (IELTS equivalent) for progression (internal assessment)*
Master's Qualifying Programme (3 terms)	**Business** All students study these academic modules, plus English for Academic Purposes: • Management Research Methods • Marketing Management • Strategy and Organisation • International Management • Business Law and Ethics • Research project	36 credits and research project	6.5 (with no component lower than 6.0)
	Economics All students study these academic modules, plus English for Academic Purposes: • Statistics for Economics • Econometrics • Mathematics for Economics • Game Theory • Microeconomics • Macroeconomics • Research project	36 credits and research project	6.5 (with no component lower than 6.0)

3 terms

Master's Degree

English language level — IELTS 6.0 — IELTS 6.5

Entry criteria

English level:

From 6.0 IELTS or equivalent (with no single element lower than 5.5).

Academic requirements:

Degree Successful completion of an Academic Bachelor's degree or equivalent from a recognised university

Guideline minimum age:

21+

Pass mark for guaranteed progression:

- 36 credits from university-taught courses
- IELTS 6.5 (with no single element less than 6.0)
- Research project
- Finalize the MQP within one year

*Subject to meeting the specified entry criteria.

Dates and fees	Per term	Annually (3 terms)	Progressing to postgraduate degree starting in
27 August 2018 – 28 June 2019	€5,995	€17,985	September 2019

All programmes are subject to a €300 registration fee and €2,200 refundable deposit.

Note: Modules are subject to availability and you will be guided onto the best combination of academic modules for your intended Master's degree when you arrive at **ON**CAMPUS Amsterdam.

For more information on module content visit our website www.oncampus.global.

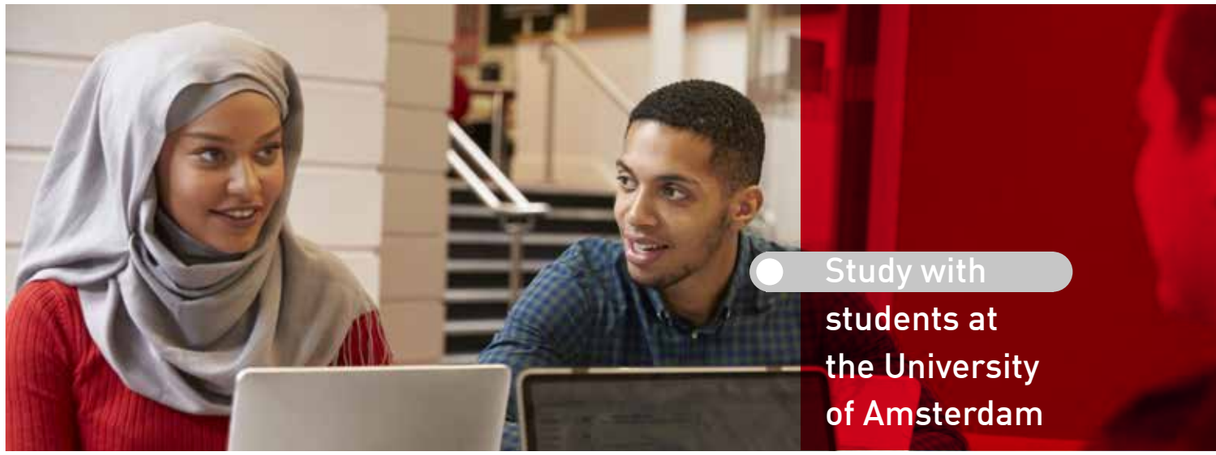

About Student Life

Guide to Amsterdam

The University is conveniently located in the heart of Amsterdam, overlooking the famous canals. Surrounded by history and culture, and within a short walk of the shops and restaurants in the city centre, the University of Amsterdam is the perfect base to enrich your student experience.

Wide variety of **cultural attractions**

including the Van Gogh Museum, Rijksmuseum and the Royal Palace.

6th best city in the world to live in

The Economist's Safe Index 2017

Population: 800,000+

With 180 different nationalities, Amsterdam is proudly home to one of the widest varieties of nationalities of any city in the world.

Over **30** **places of worship** within 8 km of Amsterdam city centre

8 Shopping centres within 8 km of city centre

plus regular local markets and a wide range of independent shops.

Under **30 minutes** to Amsterdam ArenA by bicycle to the huge sporting stadium

15 cinemas within 8 km of Amsterdam city centre

Over 70 sports activities on offer at the University Sports Centre

including ice skating, tennis, rowing, aerobics, swimming, dancing, golf, and even skiing.

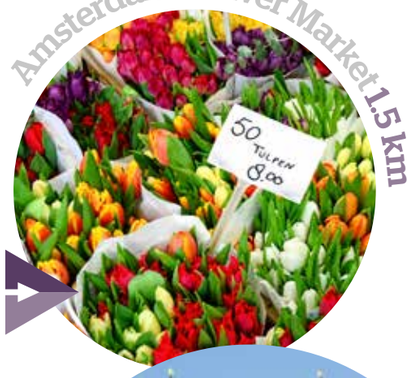

Over **1000** restaurants within city centre

including Indian, Thai, Italian and many more...

View our **Virtual Tour** **www.oncampus.global/aboutuva**

MAP KEY:

Train Station | Metro Station | University Accommodation | Railway Line | Church | Mosque | Restaurant

Campus Life

The University of Amsterdam has its own cultural organisation, **CREA**, with activities at special student rates in art and artistic education, such as courses, work groups and projects in drama, music, dance, photography, film, visual arts and much more.

www.crea.uva.nl

The **study association for Economics and Business (SEFA)** has over 4,000 student members and offers students academic, career, international and social opportunities.

www.sefa.nl

International Student Network Amsterdam (ISN) is dedicated to helping international students make the most of their stay in the Netherlands. ISN is part of the Erasmus Student Network (ESN), an organisation with 391 sections in 36 countries that makes sure you are going to have the time of your life studying abroad.

www.isn-amsterdam.nl

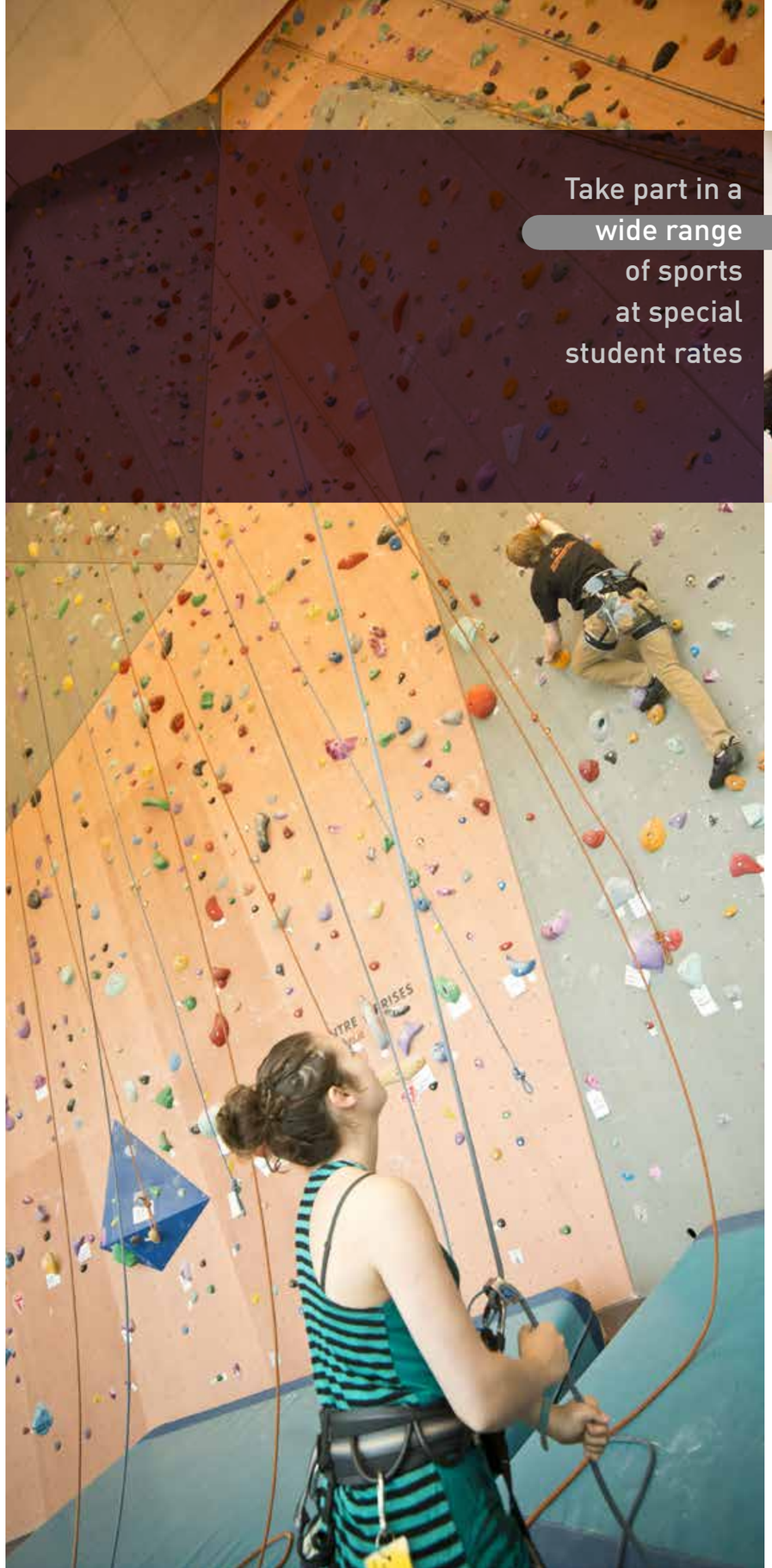

Take part in a wide range of sports at special student rates

The University Sports Centre is located within the Amsterdam Science Park. It is open seven days a week and boasts a large gym, several halls, a climbing hall, squash courts, a sauna and the sports bar 'Eetcafé Oerknal'.

You can take part in a wide range of sports at special student rates. These include tennis, fitness, fencing, karate, ice skating, indoor climbing, hockey, volleyball, basketball, horse riding, yoga, canoeing and water polo.

www.usc.uva.nl

70 sports clubs & societies

Living in Amsterdam
Accommodation

The **ON**CAMPUS Amsterdam team will give you full support to find suitable accommodation before you arrive.

High-quality accommodation in convenient and secure locations

University accommodation

University of Amsterdam has high-quality accommodation in convenient and secure locations.

Kitchen is equipped with:
- A fridge
- Small cooker(s)
- Pots, pans, rice cookers and kitchen utensils are not usually provided, but are sometimes left behind by former students. There are also many shops where you can buy these items.

All rooms* have a bed and mattress, table or desk and chair, wardrobe, bookcase or bookshelves, curtains or venetian blinds and lighting.

€450 to €650 a month - rent for single rooms

€340 to €450 a month - rent for shared accommodation

This includes heating, lighting and fuel costs.

Travel costs from student accommodation to the University

Most students will use their bike to go to classes and this will save you transport costs. You can also take the metro or tram for approximately €3 per day, depending on where you live.

For more information about university-managed accommodation please visit **www.uva.nl/housing**.

"The best thing about **ON**CAMPUS Amsterdam is that it gives you the chance to learn what you need to know so you are ready for a Bachelor's degree. I've chosen to study at the University of Amsterdam because the building and the atmosphere are really great. Student life is awesome here. Amsterdam always has events going on that you can get involved with."

*Rooms are allocated on a first come, first served basis.

The Student Hotel

The Student Hotel is privately owned, purpose-built student accommodation. The rooms are high quality and competitively priced.

You can view the rooms at The Student Hotel online at **www.thestudenthotel.com**.

Please contact **ON**CAMPUS Amsterdam for more information on how to book your room.

City centre location
Approximately 15 minutes from University – €860 to €1,016 a month.

Amsterdam west location
30 minutes from University – €695 to €995 a month.

Features include:
- Fully furnished bedrooms with an en-suite bathroom
- Shared or private kitchen
- Wi-Fi
- Flat-screen television with international channels
- Reception with 24-hour security
- Laundry room and restaurant/bar with regular social/cultural events
- Also included in the rent is your own bike to use during your time studying in Amsterdam, use of the gym, study spaces, lounges and games area.

Insurance

It's essential for you to have appropriate health insurance for the duration of your stay in the Netherlands. You must arrange your health insurance before you arrive in the country. The AON Insurance Certificate for Students (ICS) complete package covers medical costs in the Netherlands, liability, household contents and luggage, accidents and legal assistance.

For more information visit www.students-insurance.eu.

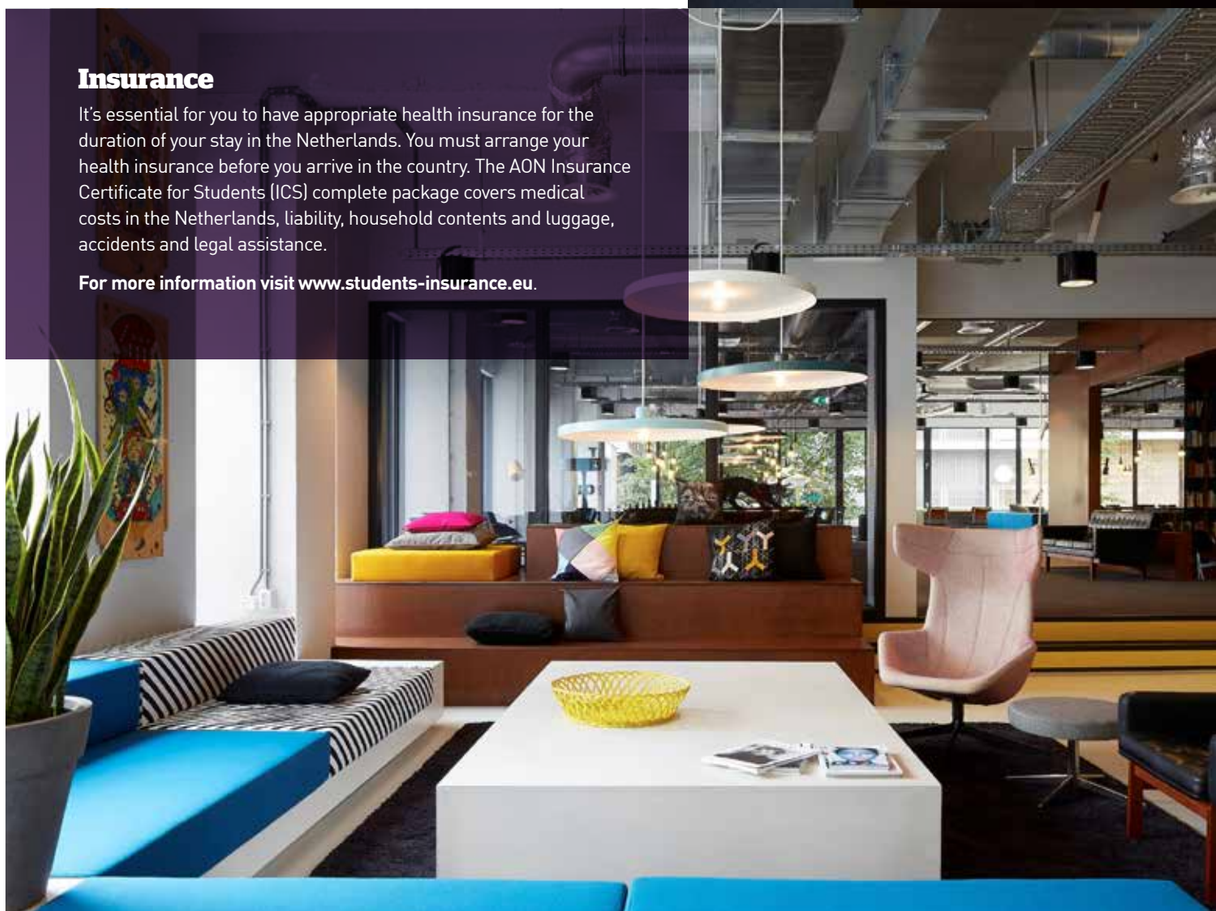

Student Support

We know international students have different needs from those already in the Netherlands, so that's why we've designed a comprehensive student support system that ensures you feel supported every step of the way.

Our fabulous pre-arrival app contains all sorts of useful information for you to download before you arrive at **ON**CAMPUS

Before you arrive

Once you've confirmed your place at **ON**CAMPUS, we'll help with a whole host of things such as **visas, what to expect on arrival in the Netherlands, insurance and how to get to the centre**. We'll provide information on accommodation, finance and things to bring with you, from essential forms and certificates to advice on extra clothes for winter!

Our fabulous pre-arrival app contains all sorts of useful information for you to download before you arrive at **ON**CAMPUS.

Download now

Induction

The induction week at **ON**CAMPUS is one of the most important weeks in helping you to settle in. You'll meet new friends, pick up your timetable, meet your personal tutor and academic teachers, tour the centre and the University and sign up to sports and social activities.

There's lots to do before your lessons start, and alongside the fun things there might also be a little bit of boring form filling too...

You'll get the opportunity to sign up to sports and social activities during induction

"I'm talking in English every day which is really helping me to improve. The quality of education here in the Netherlands is really high and I think it will lead to good opportunities in my future career. I like studying in Amsterdam, I think it's one of the best cities to live in."

Voted by you for you, our student ambassadors represent the views of students and help shape and influence the student experience in collaboration with centre staff

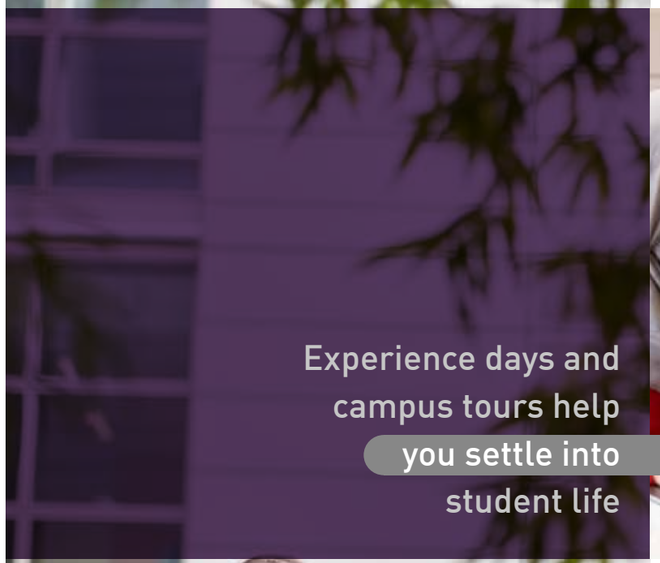

Experience days and campus tours help you settle into student life

Throughout the year

Our support before you arrive is just the beginning. Not only do you have access to all the standard things you'd expect – your own personal tutor, small tutor groups and our online academic platforms (such as Moodle) – you'll also find the following:

- **Academic support:**
We'll make sure you stay on track with your study plan, meeting any targets and setting up additional academic support if you are struggling in any area.

- **University integration:**
To prepare you for a smooth progression to the University of Amsterdam, there is plenty of activity to make you feel part of the University from day one. Heads of Faculty presentations, experience days, campus tours and the ability to join sports and social groups are just a few.

- **Termly activity calendars:**
We have lots of exciting organised activities, published every term, for you to join in with as little or as much as you like.

Next Steps

1 **Submit your application by one of the following methods:**

- Online: www.oncampus.global
- Email: admissions@oncampus.global
- Fax: +44 (0)1223 346181
- Post: Admissions Office, **ON**CAMPUS, Kett House, Station Road, Cambridge, CB1 2JH, United Kingdom

Please remember to include all relevant documentation:

- academic transcripts (with translations if not originally in English)
- evidence of English level
- copy of passport
- explanation of any study gaps
- any previous Dutch visas.

Additional documentation may be required depending on the course. Our Admissions team will contact you should this be the case.

2 **Our Central Admissions team will review your application.**
We will send you an offer letter which will list any outstanding conditions. We will remove any conditions that have already been met.

If we think the course is not right for you, we will suggest an alternative.

If we have any queries about your application, we will contact you for further information.

3 **To accept your place** on the course you will need to meet all the remaining conditions, including payment of the deposit/ registration fee or proof of government sponsorship. Your place can only be confirmed once all conditions have been met, although once the deposit is paid we will hold a place for you.

4 **Once you have paid your deposit** and met all the conditions of offer, we will confirm your place and send you a Confirmation of Enrolment (CoE).

Once you have received your CoE, you can apply for a visa (if you need one). For more information, please visit oncampus.global/europe/visa-advice

5 **We will send you pre-arrival information.**
All students will receive an invitation letter with links to the accommodation options available.

6 **You will then need to apply for a visa** if you require one to enter the Netherlands.

If you do not have a valid visa, you will not be able to join the course so please make sure you apply as soon as possible.

7 **You will need to pay at least the first term's tuition fees** before you begin your programme of study at **ON**CAMPUS. When you book your flight to Amsterdam Schiphol Airport, please send us your arrival details by email to amsterdam@oncampus.global. We recommend arriving on a weekday before the induction week and allowing yourself enough time to visit your housing corporation to pick up your accommodation keys.

ONCAMPUS AMSTERDAM

APPLICATION FORM

University of Amsterdam

Apply ONLINE at www.oncampus.global/apply or return this form to:
Admissions Office, **ON**CAMPUS, Kett House, Station Road, Cambridge, CB1 2JH, United Kingdom
Tel: +44 (0)1223 345698 Fax: +44 (0)1223 346181 Email: admissions@oncampus.global

Please write neatly using BLOCK CAPITALS in black ink or typescript.
Incomplete application forms submitted without ALL the supporting documents will delay the decision process.

1. Use of agent (if none, please proceed to section 2)

Please complete the details below and see section 14 of the Conditions of Enrolment which can be found at www.oncampus.global/terms

Representative name

Branch

2. Personal details (must be completed)

Title (Mr/Mrs/Miss/Ms etc)

First name(s)	Family name
Date of birth (dd/mm/yy)	Age on entry
City and country of birth	Gender
Nationality (as passport)	
Country of permanent residence	

Home address	Correspondence address (if different)
Postcode	Postcode
Country	Country
Mobile (incl. country code)	Mobile (incl. country code)
Telephone (incl. country code)	Telephone (incl. country code)
Student email	

Do you have any criminal convictions? ○ Yes ○ No (Your enquiry cannot be processed if you do not complete this section)

3. Payment of tuition fees

○ Self ○ Parent/ Guardian ○ Company sponsor ○ Government sponsor

4. Disability/special needs

If you have a disability, impairment or medical condition which may affect your studies please provide details below.

5. Academic history

Have you ever studied in the Netherlands? ○ Yes ○ No

If you answered YES to the above question, please provide the following details:

Name of school/institution (in full)

Date of study	Course of study

ONCAMPUS AMSTERDAM

APPLICATION FORM

6. Details of course(s) for which you wish to apply

Please give details of the **ON**CAMPUS programme for which you are applying:

Undergraduate Foundation Programme
O Business O PPLE

University degree you wish to progress to:
O BSc Business Administration O BSc Economics and Business Economics O BSc Econometrics and Operations Research
O BSc Actuarial Science O BSc PPLE

Please also state the Master's degree you may be aiming for:

Master's Qualifying Programme
O Business O Economics

Master's degree you would like to apply for:
O MSc Economics O MSc Business Economics O MSc Business Administration

Date you want to start the programme:
O September 2018 O January 2019 (UFP only)

7. How did you hear about us? (please tick)

O Agent O Exhibition O Family O Internet O Other (please specify)

8. Checklist

Before sending the application, please ensure you have:

O Completed the application form in full and signed it

O Enclosed your academic qualifications

O Enclosed a copy of your passport and copies of any previous visas

O Enclosed a financial guarantee/sponsor letter

O Enclosed copies of transcripts for all your relevant qualifications (with certified English translated copies if in any other language)

O Provided an explanation of any gaps in your academic record e.g. CV (if applicable)

O Enclosed a certificate for a Secure English Language Test such as IELTS

9. Declaration

I declare that I am applying to **ON**CAMPUS as a genuine student and that the information and supporting evidence and academic documents I have provided are true copies. I understand that by signing this declaration I have read, understood and agreed to the terms and conditions and fees of study at **ON**CAMPUS Amsterdam as outlined on the **ON**CAMPUS website www.oncampus.global/terms and agree to comply with IND regulations at the time of application and during my course of study. If you do not have access to the website or would like a written copy of the conditions of enrolment, you can request these from **ON**CAMPUS Central Admissions at admissions@oncampus.global

In order to deliver your education and protect your welfare, Cambridge Education Group (CEG) will collect, keep and otherwise process personal data, including sensitive personal data that relates to you and your circumstances. This will include your name and contact details, and those of your parents, guardians, agent or sponsor. We will also keep data about your education, health, welfare, accommodation, travel, passport, visa, finances and fees.

We will keep this information secure at all times and we will share it within CEG as necessary to run our business, deliver your education and ensure your safety. We will also release this information where it is legally required or lawful to do so, or in the event of a medical emergency if it is necessary to protect your health or the health of others. We will provide reports to your agent, parents or guardian on your progress, and also where necessary with our academic partners such as universities. Some of our data transfers may transfer your data to other countries.

Do you consent to your personal data being stored, processed and released by CEG in this way? O

Do you consent to your sensitive personal data including health, welfare, nationality, ethnicity, religious and other data being stored, processed and released in this way? O

Do you consent to the reasonable use of your details and academic achievement to be used for marketing purposes? O

Signature of applicant	Date
Parent or guardian signature (if applicant is not the fee payer or is under 18)	Date

UNIVERSITY OF AMSTERDAM

ONCAMPUS
Cambridge Education Group

Follow our latest news

facebook.com/oncampusglobal
instagram.com/oncampus_global
twitter.com/oncampusglobal

HEAD OFFICE

Cambridge Education Group

Kett House, Station Road, Cambridge,
CB1 2JH, United Kingdom

Telephone: +44 (0)1223 345698

Email: admissions@oncampus.global

Web: www.oncampus.global

Fax: +44 (0)1223 346181

CENTRE ADDRESS

ONCAMPUS Amsterdam
Room E 2.30
College of Economics and Business
University of Amsterdam
Roetersstraat 11 - 1018 WB
Amsterdam, The Netherlands

Information in this brochure is correct at time of issue in February 2018. **ON**CAMPUS and the University Partner reserve the right to alter, reschedule or close courses which do not remain viable; students will be informed.

UNIVERSITY OF AMSTERDAM

ONCAMPUS
AMSTERDAM

Visit **www.oncampus.global**

00549 v2